

**APPENDIX C**

**SITE PHOTOGRAPHS AND THE CHAIN OF TITLE SEARCH**

**Vacant Undeveloped Land, 4700 Sundt Road NE, Rio Rancho, New Mexico – Photo Log  
Gamma Development**

---



*No. 1 – Adjacent property to the northwest of the subject property.*

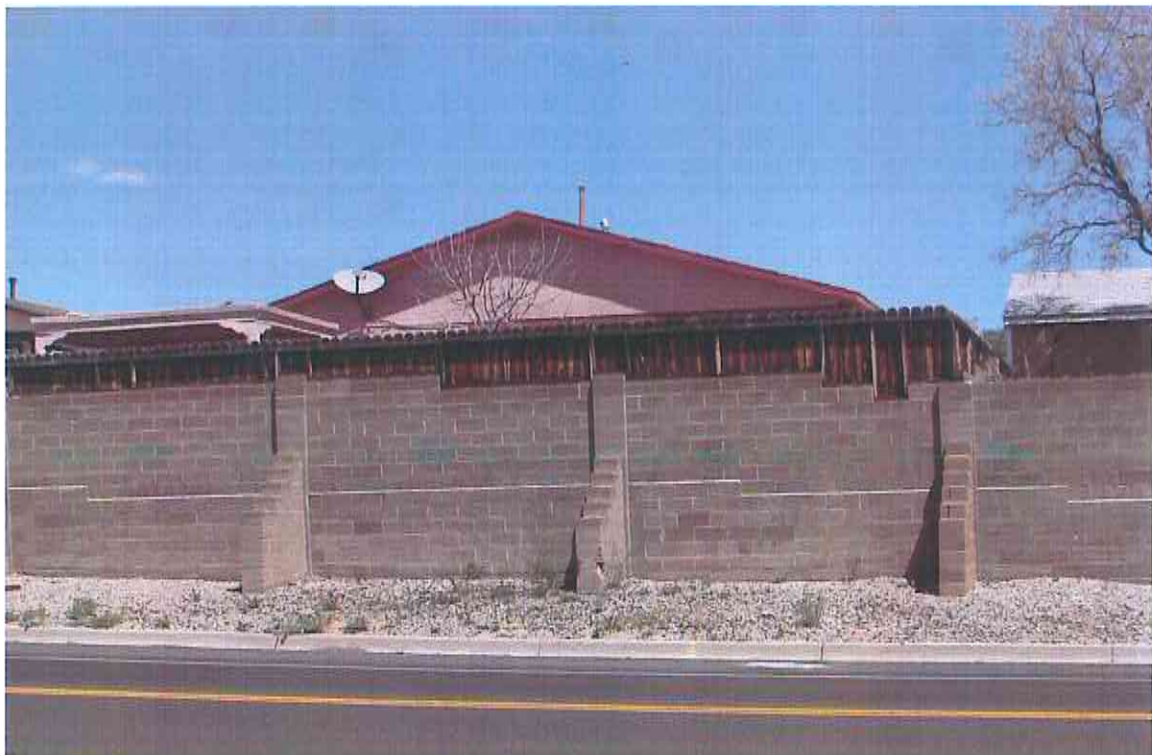

*No. 2 – Adjacent property to the north of the subject property.*



*No. 3 – Adjacent property to the north of the subject property.*



*No. 4 – Eastern look down Sundt Road NE along the northern boundary of the subject property.*



*No. 5 – Western side of the subject property looking south.*



*No. 6 – Southeastern view across the subject property.*



*No. 7 – Eastern view of the northern portion of the subject property.*



*No. 8 – Adjacent property to the north of the subject property.*



*No. 9 – Adjacent property to the northeast of the subject property.*



*No. 10 – Western view of Sundt Road NE along the north boundary of the subject property.*



*No. 11 – Adjacent property to the east of the subject property.*



*No. 12 – Adjacent property to the east of the subject property.*



*No. 13 – Southern view of the eastern adjacent property.*



*No. 14 – Eastern boundary of the subject property looking south.*





*No. 15 – Southwestern view across the subject property.*



*No. 16 – Western view of the northern subject property boundary.*



*No. 17 – Landscaping debris located in the center of the subject property.*

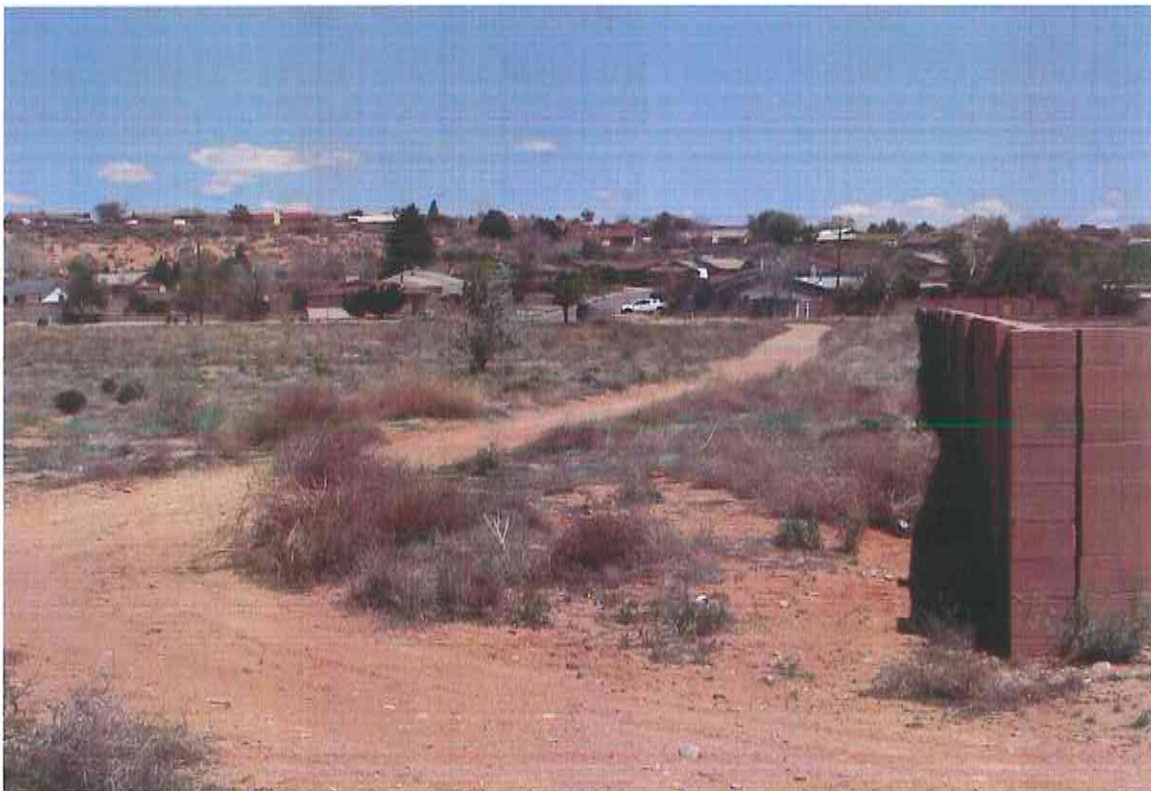

*No. 18 – Northern view of the eastern boundary of the subject property.*



*No. 19 – Northwestern view across the subject property.*



*No. 20 – Western view of the southern boundary of the subject property.*



*No. 21 – Construction debris located on the southern portion of the subject property.*



*No. 22 – Adjacent property to the southeast of the subject property.*



*No. 23 – Adjacent property to the south of the subject property.*



*No. 24 – Eastern view down the Arroyo de los Montoyas from the subject property.*



*No. 25 – Western view down the Arroyo de los Montoyas from the subject property.*



*No. 26 – Adjacent property to the south off the subject property.*



*No. 27 – Adjacent property to the southwest of the subject property.*



*No. 28 – Adjacent property to the southwest of the subject property.*



*No. 29 – Adjacent property to the west of the subject property.*

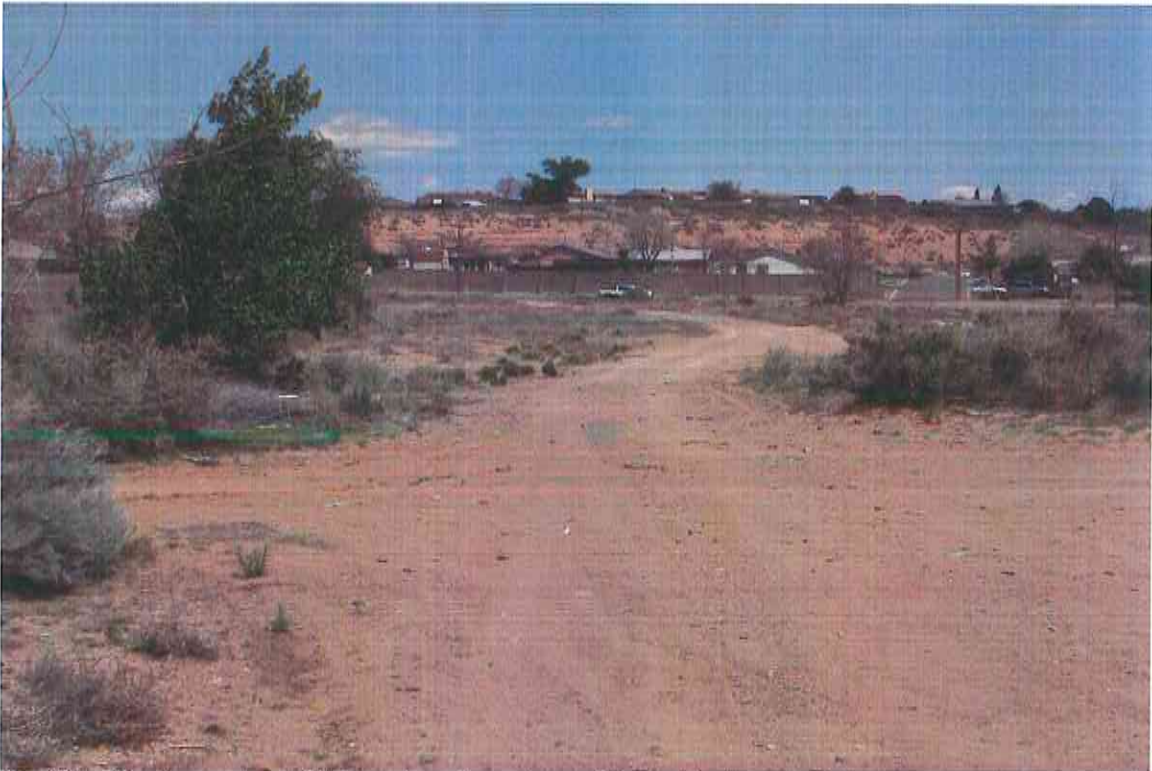

*No. 30 – Northern view of the western boundary of the subject property.*





*No. 31 – Northeastern view across the subject property.*

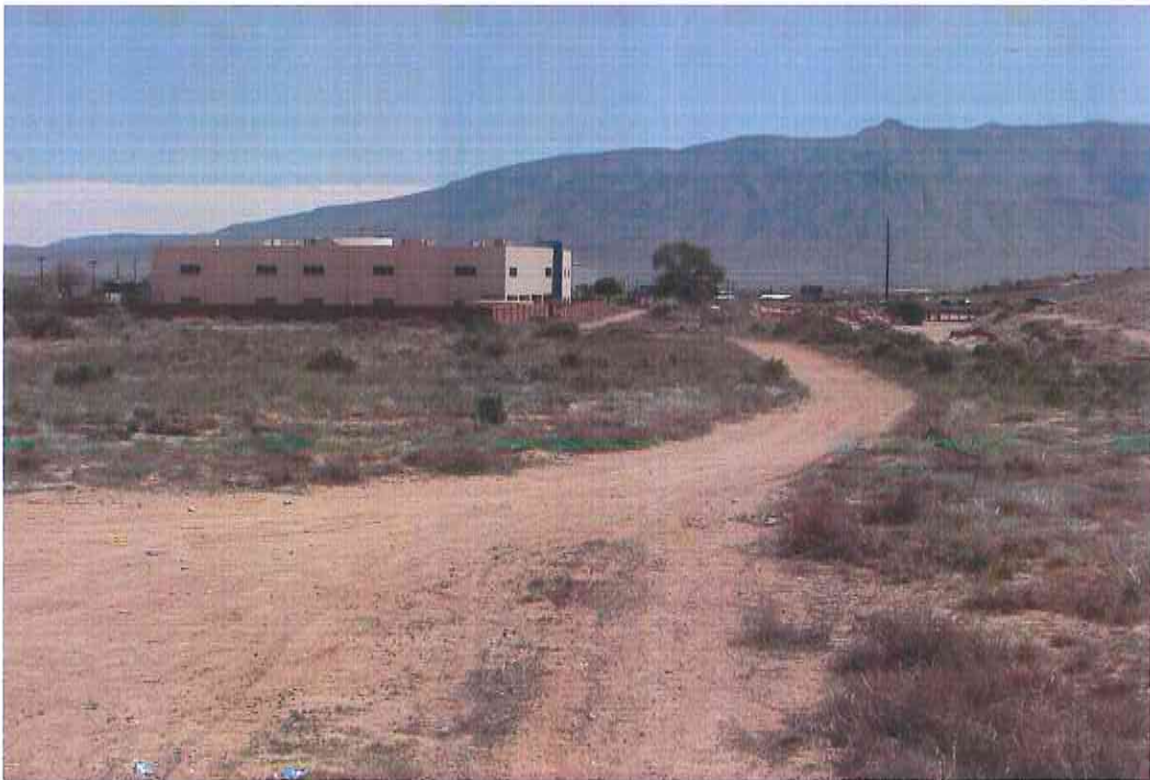

*No. 32 – Eastern view of the southern boundary of the subject property.*



*No. 33 – Landscaping debris located on the western portion of the subject property.*



*No. 34 – Landscaping debris located on the western portion of the subject property.*



*No. 35 – Landscaping debris located on the western portion of the subject property.*



*No. 36 – Landscaping debris located on the western portion of the subject property.*



*No. 37 – Concrete encasement / utilities pad which has been abandoned.*



*No. 38 – Electrical outlet inside the concrete casing.*



*No. 39 – Abandoned electrical wiring on the eastern side of the subject property.*